

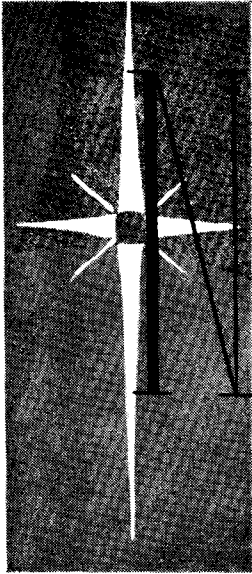

*the
tender
trap*





exciting fashions in a lovely setting—our

HILLSIDE

Orth Room

Shop from the depths of our huge, circular sofa for suits, coats, dresses, furs that match their setting in freshness and elegance. See our holiday collections—soon!



Wolf road and Harrison street, Hillside

*Sub
Arlan*

*Petersen
Sis. H.*

**the little shop
around the
corner,** INC.



1030 grove st. downers grove

Woodland 9-2000

PRODUCTION AND PREPARATION

The play that you have just seen or are about to see didn't just happen, many phases of work have passed, so that this production could be brought to you tonight. The first phase is the actual selection, which takes many hours of searching and reading on the Play Reading Committees part. Once that has been accomplished and the Director has been selected, the play is cast—from that moment the backstage comes to life, some 20 to 25 workers on each show are needed. These backstage assignments are many and varied. The scenery crew is responsible for construction and painting of the set. The Stage Manager is the "foreman" of the production. He runs the show and is completely responsible for the smooth execution of all cues. It is a complicated and interesting job. Another department, in which there is lots of opportunity, is lighting. We have a new light board which we're quite proud of. We have someone to train you in this rather specialized field. So, if you are interested in Lighting, come on down.

Properties—The people on this committee collect all the props and furniture, and are responsible for the placement and care of same during a performance.

The costume committee can always use workers. This committee is always faced with interesting problems concerning style of dress. Solving them is challenging and fun.

Makeup and Sound are two more phases that can always use workers. We have people who can train you in the art of stage makeup. And many people find it very intriguing.

These are just a few examples of "The Preparation" and the beforehand of a play—also of the opportunities that exist in Civic theatre. If any of them appeal to you let us know and we will put you to work. If you are so inclined, the telephone number is WO 8-5951, Jeanne Hansen.

PATRONIZE OUR LOCAL MERCHANTS

CENTRAL PHOTO ENGRAVING CO.

655 S. WELLS ST.

Chicago 7, Illinois

Haymarket 7-7210

GIESCHE SHOE STORE

Florsheim - Vitality and
Rhythm Step

Town and Country

Child Life and Lazy Bones
for Children

5140 Main
Downers Grove
Ill.

417 Main
Glen Ellyn
Ill.

DOWNERS GROVE NATIONAL BANK

GENERAL BANKING

"Where Every Customer
Is Important"

Member FDIC

1027 Curtiss St.

WANTED

Stage Hands — Prop People
Makeup Artists — Electricians
Actors — Directors

This is your invitation to
JOIN THE D. G. CIVIC
THEATRE

Call WO 8-5951

You are the softest guy I love,



KEITH WENZEL

Keith Wenzel (Charlie Reader) is a 2 year member of the group. He has been House Manager for several Plays. He will be remembered for his roles in the 1955-56 season in "High Ground" and "The Moon is Blue."

To a sweet smiling lady Poppy



JUDITH LAUING

Judith Lauing (Poppy Matson) is making her debut with the group. She has already served on several committees, and shows promise of being a capable actress as well as valuable member.

SHOGER'S DRY CLEANING

"DRIVE-IN"

Repairs and Alterations
Of All Kinds

1028 CURTISS STREET
WO 8-5568

DOWNERS GROVE

PHARMACY

Open Daily "Til 10 P.M.
321 Ogden Ave.
WO 9-3543

THE PLANTATION

RESTAURANT
and New Cocktail Lounge

LUNCH and DINNER
SERVED DAILY

Rt. 34 near Cass Avenue
Westmont, Ill.
Phone WO 8-7280

ABBOTT LIQUOR STORE

4936 MAIN STREET
Beer - Wine - Liquor
Beverages

"MAKE IT A HABIT
TO SHOP AT ABBOTT"

FREE DELIVERY
Phone WO 9-0111

Joe "The Real McCall" Hansen



GEORGE HANSEN

George Hansen (Joe McCall) is a veteran of 5 years with the Civic Theatre. He has served with the Set Construction and the Lighting Committee for many play. Veteran audiences will recall his many roles. In the 1956-57 season he was seen as Alfred in "My 3 Angels."

Lor Schiavo "Richard"



LOR SCHIAVO

Lor Schiavo (Jessica Collins) is also a new-comer to the group. She has served on several committees and is the Costume Chairman for "The Tender Trap."

Love, Maxine Carpenter "eye brows"



MAXINE CARPENTER

Maxine Carpenter (Sylvia Crewes) is a one year member of Civic Theatre. She has served on the Make-up and Advertising

Committees. Audiences saw her recently as Tashi in "Lost Horizon."

Jan "the softest girl" Seeds



JAN SEEDS

Jan Seeds (Julie Gillis) has been with the group for 2 years. She is the current season's Treasurer. Her 1956-57 roles were in "High

Ground" and "Lost Horizon."

BEGUN'S
 FINEST IN MEN'S AND BOY'S WEAR
 An Investment In Good Appearance
 featuring
Eagle Kuppenheimer GGG
 Petrocelli Clothes
 Manhattan Shirts
 5128 Main St.
 WO 8-6946

FRANK'S
STANDARD SERVICE
 FAIRVIEW and OGDEN
 WO 8-9870
 WASHING - GREASING
 REPAIRING
 Tires and Batteries
 Tune-Ups

BREEN'S CLEANERS
 5155 MAIN STREET
 Downers Grove
 "IT'S CLEAN . . .
 WHEN IT COMES FROM
 . . . BREEN'S"
 Phone WO 8-00874

EDWARD'S
 Personalized Hair Styling
 COLD WAVING
 Our Specialty
 Mr. Edward
 Madame Raymonde
 And Staff
 1035 CURTISS STREET
 WO 9-1098



JOHN THIES

John Thies (Eal Lindquist) is a 6 year member and the current season's President. Of his many fine portrayals last season's

theatre-goers will recall Barnard from "Lost Horizon" and Jules from "My 3 Angels."



JOE SCHIAVO

Joe Schiavo (Sal Schwartz) is another newcomer to the group. He has designed the set for the Band Concert play and

for this production of "The Tender Trap."

Joe (Sal Schwartz) Schiavo
Conny Mann

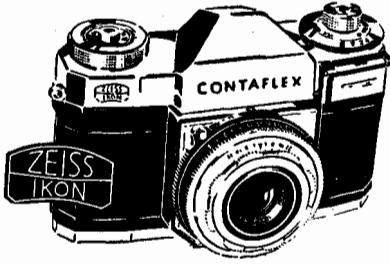

THE DARKROOM
Cameras, Supplies — Photo Finishing
5224 Main St.

JOCH'S FOOD MART

"CHOICE MEATS"

303 OGDEN AVENUE

WO 8-0151

GRAFF'S CHICKATERIA

Restaurant and
Carry-Out Service

CHICKEN SHRIMP
PERCH HAMBURGERS

OGDEN and CASS

WO 8-1087

KLEIN BROS.

Fancy Foods

FINEST QUALITY MEATS

5130 Main

WO 8-4278



Ella Heimbrodt
Downers Grove

Civic Theatre Grows

A new depth is being developed for the further enjoyment of our audience. One of our well known directors, Ella Heimbrodt, feeling that she was unable to devote full time to the direction of this play selected Virginia Harris to be the director under her personal guidance. However, Ella has been able to be at most of the rehearsals and has spent a major portion of each one in training our "Ginny" to carry on the fine techniques that our audience has enjoyed so much. Ella is Ginny's severest critic. She strives to achieve perfection of characterization. To offer the fullest meaning and realism for our audience. Her techniques insist that each character know and feel the roles that they play. This one fact is drummed into the actor to the point of losing his own identity. Mo-

PATRONIZE OUR LOCAL MERCHANTS

ments on stage and reaction to the development of plot, then become a natural result of the character acting the role that is felt. Careful attention in portraying the role and developing the plot of the play include such details as gestures, positions, facial expressions and the most important phase which the audience does not see, that of thinking the thoughts of the character on stage. To create real and natural motivation. Without all of this, any character portrayed would be false and lacking in realism. So, with Ella Heimbrodt as the director of our plays, we in the group have felt that we have offered better performances for your enjoyment, because of her

intense and devoted attention to these minute details. Virginia Harris is a product of this school of thought. Ella's protege has endeavored to concentrate on these same ideas, imparting a natural and realistic portrayal by the actors in *The Tender Trap*.

Our Ginny has practically run the gamut of characters in her stage experience, having played the imbecillic sister in *"Ladies in Retirement"* down to the warm, sensitive Nun in *"High Ground."*

We feel that we are approaching theatre *"Adulthood"* in having one of our members in the director's chair. We are sure that you will enjoy the results.

CHICKEN

STEAK

WOODBINE

SIRLOIN BUTT STEAKS \$1.75

Chef's Salad — French Fries — Roll

½ FRIED CHICKEN UNJOINTED \$1.50

French Fries — Cole Slaw — Roll

BAR-B-Q RIBS

SEA FOOD

CATER TO PARTIES AND GO-ORDERS

Brcik Bros.

Rt. 66 and 79th St.

FA 3-9719

Closed on Mon.

(Except for Private Parties)

PATRONIZE OUR LOCAL MERCHANTS

**"ROUND-THE-CLOCK"
SNACKTIME**

... For After Theatre Snacks
... Charbroiled Treats

Open "Round-the-Clock"
WE NEVER CLOSE

Corner Warren and Highland
WO 8-2050

**LISLE LOUNGE and
RESTAURANT**

Banquets and Parties

Fancy Mixed Drinks

OGDEN and LACEY RD.
Lisle, Illinois
(2 blocks E. of Rte. 53)
WOODLAND 8-9786

Proprietors:
Ed. Ourada, John Varchulak

**FIRST SAVINGS & LOAN ASSOCIATION
of DOWNERS GROVE**

ALL ACCOUNTS INSURED TO \$10,000.00
MEMBER F.H.L.B.

NOVEMBER 20, 21, 22 and DECEMBER 1

THE TENDER TRAP

By Max Shulman & Robert P. Smith
Directed by Ella Heimbrodt and Virginia Harris
Set Design by Joseph Schiavo
C A S T
(In order of appearance)

Charlie Reader	Keith Wenzel
Poppy Maston	Judith Lauing*
Joe McCall	George Hansen
Jessica Collins	Lor Schiavo*
Sylvia Crewes	Maxine Carpenter
Julie Gillis	Jan Seeds
Earl Lindquist	John Thies
Sol Schwartz	Joseph Schiavo*

* New to our cast.

The Production of this play is by Special Arrangement with Dramatists Play Service Inc.

COMPLIMENTS

of

CITIZENS NATIONAL BANK

of
DOWNERS GROVE

Member of FDIC

**CLARA WILLIAM'S
TREE GABLES**

CHICKEN IN THE STRAW

... Our Specialty
STEAKS - CHOPS
SEA FOOD

Open until 1 a.m. Tues., Wed.,
Thurs., Fri. and Sun.
Until 2 a.m. Saturday

OGDEN AVENUE
Lisle, Illinois
WO 8-3825

"Eddie this is the spot!"
THE ELMS

Mr. and Mrs. James Pappas

Invite You to Enjoy

Fine Food for

LUNCHEON - DINNER

or

AFTER THEATRE SNACKS

OGDEN AVENUE
West of Downers Grove
WO 9-0102

RALPH AND JACK'S "HOLIDAY HOUSE"

BANQUETS AND PARTIES
Come In And Meet Your Hosts

Featuring
RALPH BECK AND HIS CLOSE-UP MAGIC

1425 OGDEN AVENUE

Woodland 8-2800

SYNOPSIS OF SCENES

The action of the play takes place in the New York "Bachelor" apartment of Charlie Reader.

ACT I

Scene 1: 6 P.M. Saturday

Scene 2: The following day, 1:30 P.M.

ACT II

6 P.M. Saturday, three weeks later

ACT III

The next morning

Intermission between each act
Refreshments in the Lobby

* * *

RON HOLOUS AT THE "HAMMOND"

ACKNOWLEDGEMENTS

The Schowalters
Adolph Holous

Tuxedo by Thompsons Mens Store
Wardrobe by Gertrude Dickson
Ferns and plants from J. Pickens
Furs, courtesy of Dorothy Holous

* * *

Smoking outside only please

*In behalf
of the Helpless
Jobless, I thank
you*

SUBURBANITE BOWL

GRAND OPENING

Saturday and Sunday, November 23 and 24

Door Prizes . . . Balls . . . Shoes . . . Bags

OPEN BOWLING — Wednesday, Thursday, Friday after 9 p.m.

Cocktail Lounge

Entertainment on Wed., Fri., Sat.

PATRONIZE OUR LOCAL MERCHANTS

CHUCK and JIM'S

LIQUOR STORE

- Wines
- Whiskies
- Beer (1/2 Bbls. & Ponies)

PARTIES GIVEN SPECIAL ATTENTION

Ogden at Fairview

WO 8-9761

PRODUCTION STAFF FOR THE TENDER TRAP

Production Manager Marc Ogden
 Set Construction..... Marc Ogden, John Thies,
 Jos. Schiavo, Robert Jensen, Wm. Harris, Margaret Burger, Robt.
 Price, Robt. Anderson *W. Harris*
 Set Painting Jos. Schiavo, Ellie Schmidt, Marcia Lester,
 Anne Ehrenhardt, Robt. Price, Betsy Taber
 Costumes Lor Schiavo, Anne Ehrenhardt, Judy Coomes
 Properties Edythe Brearley, Pat Thompson,
 Millie Parker, Lois Petersen
 Makeup Jeanne Hansen, Diane Vanderhoof, Rosemary Ortman
 Lighting *flavor who drinks it* Robert Jensen
 Sound Jock Straiton
 Stage Manager Marcia Lester
 Ticket Sales Lor Schiavo, John Thies
 House Manager Margaret Burger
 Publicity Donn Briner
 Program Jos. Schiavo, Lor Schiavo
 Jeanne Hansen, Donn Briner
 Advertising Virginia Harris, Maxine Carpenter
 Hostesses and Hosts..... Margaret Briner, Billie Straiton,
 Gloria Rucker, Elsie Ogden, Hilma Brockway, Mary Ann Jensen,
 Barbara Murphy, John Brockway, Robert Epley, Dick Mochel,
 Art Seeds, Roy Carpenter, Russ Weiss

FAIRVIEW PHARMACY

Prompt Free Delivery

Bob Stillwell, R.Ph.

WO 8-0185

BORMAN MOTOR CO., Inc.

IMPERIAL

CHRYSLER - PLYMOUTH

Be Modern!

Drive The Forward Look!

PATRONIZE OUR LOCAL MERCHANTS

From one who didn't make it - shield

I hope to see it Saturday night at office

From one of the "night shift" Marcia

Couldn't learn from a better teacher.

THE MAIN PHARMACY

Phone WO 9-0036

1012 Curtiss St.

Downers Grove, Ill.

KOPKA T. V. and RADIO

RECORDS

LPs

Expert Repairs All Makes
and Models

5229 Main St.

WO 9-3410

SELIG SISTERS

DRY GOODS

LADIES' WEAR

Phone WO 9-0672

5113 Main St.

Downers Grove, Ill.

PATRONS OF THE THEATRE

Mr. and Mrs. Clyde Absher
Mr. and Mrs. Fred Anderson
Mr. and Mrs. Leonard Bierman
Mr. and Mrs. Richard G. Davis
Mr. and Mrs. Fred H. Ebersold
Mr. and Mrs. Ben H. Groves
Mr. and Mrs. Wm. Kruck
Mr. and Mrs. Phillip Larsen
Mr. and Mrs. M. L. Ogden
Dr. and Mrs. Edw. J. Schowalter
Dr. and Mrs. Herbert Stanton
Mr. and Mrs. Stanley M. Thompson
Mr. and Mrs. Howard Thompson
Mr. and Mrs. Stuart Thompson
Band-Box Cleaners
Behoff's Downers Grove Dept. Store
Beil-Lotus, Insurance
Clover Leaf Dairy
Downers Grove Reporter
Downers Grove Shade and Floor
Covering

SEARS ROEBUCK and CO.

RETAIL STORES

SHOP AT SEARS

AND SAVE!

5117 Main St.

WO 8-4500

Toys - Dolls - Hobbies

Models and Craft Work

ART'S HOBBY CENTER

5126 Main St.

WO 8-5330

RAMBLER SHOPS

1035 Curtiss St.

Downers Grove, Ill.

Boys — Girls — Teens

Wearing Apparel

WO 9-3642

PATRONIZE OUR LOCAL MERCHANTS

YACKLEY'S BAKERY

"WE BAKE THE BEST"

26 Years of Continuous Service

Certified Grocers

Low Prices Every Day

5231 Main 1219 Ogden
Downers Grove, Ill.

NOAH LEVY'S

FLORENCE FASHIONS

Ladies' and Misses'

Ready to Wear

WO 9-0171 5111 Main St.
Downers Grove, Ill.

PATRONS OF THE THEATRE

Downers Grove Sport Shop
Chas. J. Dunham, Real Estate
John Fiorelli, General Contractor
Frederick's Poultry Farm
Gem Plumbing and Heating
Hazel Hurley Ceramic Studio
Kestner Ford Sales
Lang's Stationery & Card Mart
J. L. Lehman & Sons
M and S Standard Service Station
Mack's Service Station
Maple Hill Certified Food Mart
Mochel Real Estate and Insurance
Pyramid Co.
Right Way Rejuvenating Pin Co.
Ruby's of Downers Grove
Sears Roebuck and Company
Suburban Organ Studio
Triangle Service Station
Earl Whidden, Realtor
Lillian Zaloudek, Realtor
Albert Zollinger, Inc.

WESTMONT

TILE and LINOLEUM

John Triska 236 N. Cass Ave.
WO 8-6846 Westmont, Ill.

Hours: 9 a.m.-6 p.m.

Mon., Thurs., Fri., 9 a.m.-9 p.m.

MOCHEL'S HARDWARE

SALT and FEED

Housewares, Toys, Paints
& Glass

Field and Garden Seeds

5122 Main St. WO 9 -0028

SOUKUP HARDWARE STORES

—Value With Service—
Hardware — Housewares

Paints

Electrical and Plumbing
Supplies

1043 Curtiss St. WO 9-0149

LLOYD'S

OF DOWNERS GROVE, INC.

Distinctive Wearing Apparel
for the Entire Family

5127-29 Main St.
Downers Grove, Ill.

PATRONIZE OUR LOCAL MERCHANTS

Theatre Workshop

Your Civic Theatre is opening its 22nd season with a wonderful comedy by Max Shulman and Robert Paul Smith about girl catches boy in its most heartwarming form. We are proud to be a part of a community that supports this type of entertainment. Audiences are our bread; and their applause is our butter. Your support of last season's plays make us feel that we are a necessary part of the community.

All the hard work getting the Fall Festival Talent Show together immediately vanished, when we saw how large the audience was. You were there to help choose the winners with your applause.

The Band Concert play will be a yearly event, because so many attended, and so many enjoyed the play as much as we enjoyed bringing it to you. The hero and heroine were so warmly accepted by you; the villains so good-naturedly booed, that we are discussing presenting an old time melo-drama every year for this series.

We loaned our period costumes to the local merchants for their windows at the time when they were celebrating the 125th birthday of Downers Grove. We were asked to prepare a float for the 4th of July parade honoring our country's independence. Again our efforts were appreciated by you, we came away with a prize.

Many times churches and clubs, such as, Newcomer's and quite a few of the local P.T.A.s, have asked us to present a program for their club meetings. Their wonderful response to our efforts made us feel that our civic responsibilities are joys as well as jobs to be done.

Every one act play, every cutting from a play, has met with your unanimous approval. Your appreciation leaves us wanting to return. We were invited to present a one act play for the Kick-Off Dinner of the United Fund drive of 1956. We did so gladly, because we knew your response was worth working for. We are proud to have been asked.

Local merchants have been asked to advertise in our program. Because of their wonderful generosity we have had to enlarge our program from 8 to 12 pages. We have also asked them to allow us to hang our posters in their windows to remind the public of our plays. Their smiles, and, "Go, right ahead," are remembered with warmth.

We of Civic Theatre are especially proud when a member of our audience asks to join our group. We have need and desire for new members both in front of and behind the stage.

PATRONIZE OUR LOCAL MERCHANTS

**For a Brighter HOME
FOR LESS CASH**

BUY ALL YOUR ELECTRICAL

- MATERIALS
- FIXTURES
- VENTILATING &
EXHAUST FANS

AT

**DOWNERS GROVE ELECTRICAL
SUPPLY**

938 Ogden Ave.

WO 8-2460

BODDY - McKNIGHT CO.

We Carry A Complete Line of

BUILDING MATERIALS

- LUMBER
- MASON SUPPLIES
- MILLWORK
- DOORS
- COAL

BODDY - McKNIGHT CO.

DOWNERS GROVE

501 Rogers St.

WO 8-1112

DOWNERS GROVE

CIVIC THEATER

Presents

PICNIC
PICNIC

PICNIC

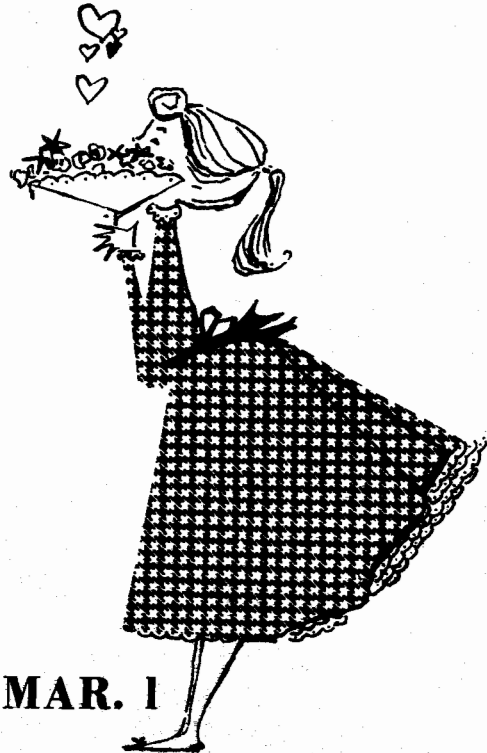
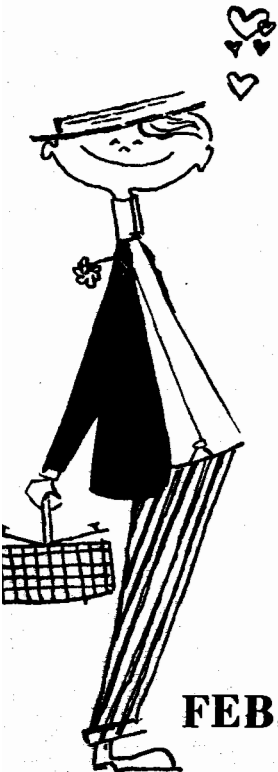

FEB. 26, 27, 28' MAR. 1